Verified Photomontages

Proposed

SHD at Holybanks, Swords

Prepared by Model Works Ltd
for Cairn Homes Properties Ltd

March 2022

MODEL WORKS

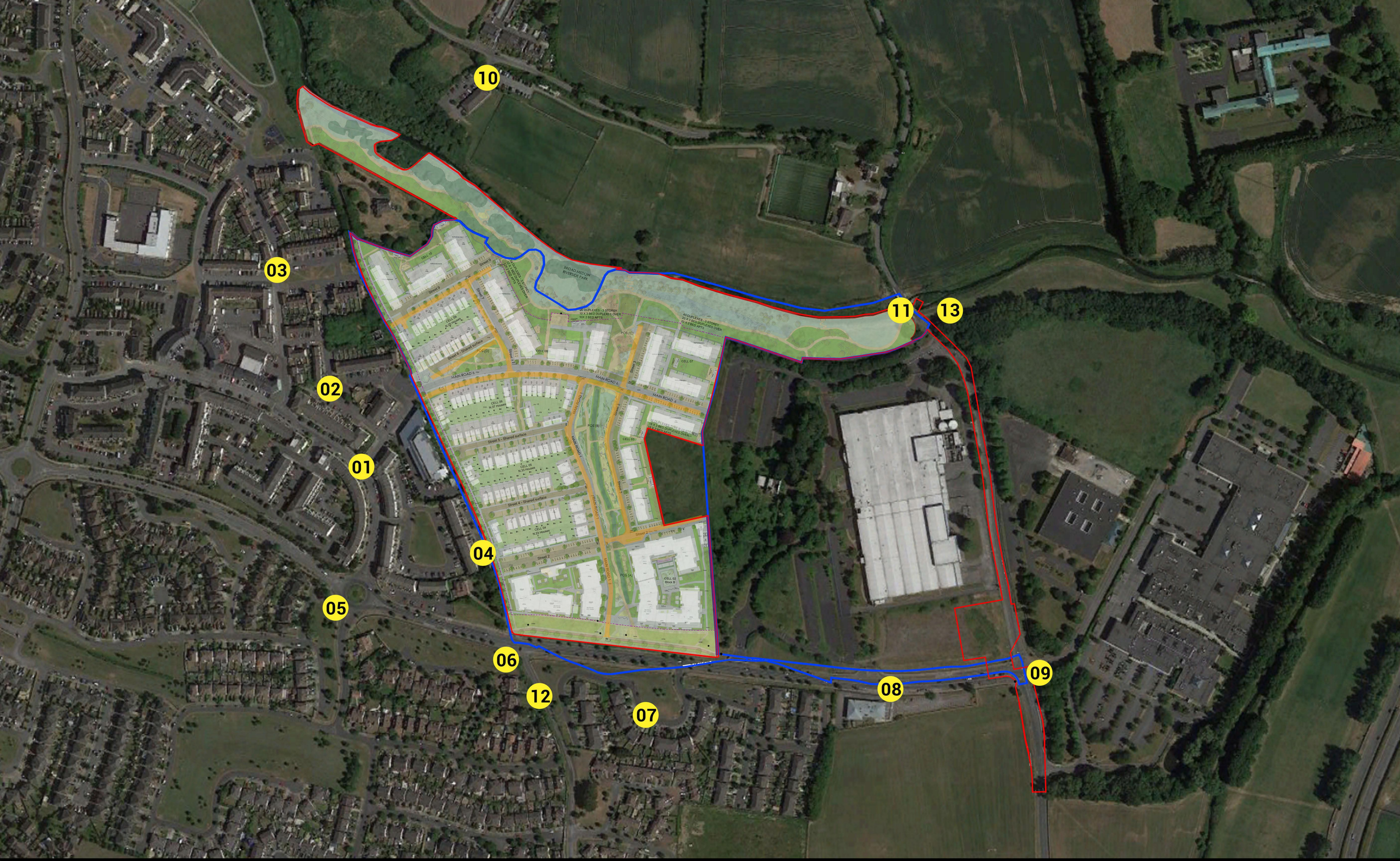

MODEL WORKS

project: SHD at Holybanks, Swords.

viewpoint: **Map**

issued: 16-12-2021

Angle of View 73° Horizontal (24 mm Lens)

Angle of View 39° Horizontal (50 mm Lens)

MODEL WORKS	*project:*	SHD at Holybanks, Swords.	*photography:*	17-06-2019 15:26 Canon 5D Mark II 24 mm Lens	*location:*	E 317590.734 N 248111.928	*viewpoint:* **View 01 Baseline** *issued:* 20-02-2021

Angle of View 73° Horizontal (24 mm Lens)

Angle of View 39° Horizontal (50 mm Lens)

MODEL WORKS

project: SHD at Holybanks, Swords.

photography: 17-06-2019 15:26
Canon 5D Mark II
24 mm Lens

location:
E 317590.734 N 248111.928

viewpoint: **View 01 Proposed**

issued: 20-02-2021

Angle of View 73° Horizontal (24 mm Lens)

Angle of View 39° Horizontal (50 mm Lens)

.MODEL WORKS	*project:*	SHD at Holybanks, Swords.	*photography:*	17-06-2019 15:50 Canon 5D Mark II 24 mm Lens	*location:*	E 317567.211 N 248208.307	*viewpoint:* **View 02 Baseline** *issued:* 20-02-2021

Angle of View 73° Horizontal (24 mm Lens)

Angle of View 39° Horizontal (50 mm Lens)

MODEL WORKS

project: SHD at Holybanks, Swords.

photography: 17-06-2019 15:50
Canon 5D Mark II
24 mm Lens

location:
E 317567.211 N 248208.307

viewpoint: **View 02 Proposed**

issued: 20-02-2021

Angle of View 73° Horizontal (24 mm Lens) | Angle of View 39° Horizontal (50 mm Lens)

MODEL WORKS

project: SHD at Holybanks, Swords.

photography: 17-06-2019 15:53
Canon 5D Mark II
24 mm Lens

location:
E 317498.853 **N** 248322.000

viewpoint: **View 03 Baseline**

issued: 20-02-2021

Angle of View 73° Horizontal (24 mm Lens)

Angle of View 39° Horizontal (50 mm Lens)

MODEL WORKS

project: SHD at Holybanks, Swords.

photography: 17-06-2019 15:53
Canon 5D Mark II
24 mm Lens

location:
E 317498.853 **N** 248322.000

viewpoint: **View 03 Proposed**

issued: 15-12-2021

Angle of View 73° Horizontal (24 mm Lens) | Angle of View 39° Horizontal (50 mm Lens)

.MODEL WORKS

project: SHD at Holybanks, Swords.

photography: 17-06-2019 15:13
Canon 5D Mark II
24 mm Lens

location: E 317723.992 N 248015.157

viewpoint: **View 04 Baseline**

issued: 20-02-2021

Angle of View 73° Horizontal (24 mm Lens)

Angle of View 39° Horizontal (50 mm Lens)

MODEL WORKS

project: SHD at Holybanks, Swords.

photography: 17-06-2019 15:13
Canon 5D Mark II
24 mm Lens

location:
E 317723.992 N 248015.157

viewpoint: **View 04 Proposed**

issued: 21-12-2021

Angle of View 73° Horizontal (24 mm Lens)

Angle of View 39° Horizontal (50 mm Lens)

MODEL WORKS

project: SHD at Holybanks, Swords.

photography: 17-06-2019 15:02
Canon 5D Mark II
24 mm Lens

location:
E 317572.849 N 247974.275

viewpoint: **View 05 Baseline**

issued: 09-12-2021

Angle of View 73° Horizontal (24 mm Lens)

Angle of View 39° Horizontal (50 mm Lens)

MODEL WORKS

project: SHD at Holybanks, Swords.

photography: 17-06-2019 15:02
Canon 5D Mark II
24 mm Lens

location:
E 317572.849 N 247974.275

viewpoint: **View 05 Proposed**

issued: 09-12-2021

Angle of View 73° Horizontal (24 mm Lens) | Angle of View 39° Horizontal (50 mm Lens)

MODEL WORKS

project: SHD at Holybanks, Swords.

photography: 17-06-2019 14:57
Canon 5D Mark II
24 mm Lens

location: E 317745.507 N 247931.519

viewpoint: **View 06 Baseline**

issued: 09-12-2021

Angle of View 73° Horizontal (24 mm Lens)

Angle of View 39° Horizontal (50 mm Lens)

.MODEL WORKS	*project:*	SHD at Holybanks, Swords.	*photography:*	17-06-2019 14:57 Canon 5D Mark II 24 mm Lens	*location:*	E 317745.507 N 247931.519	*viewpoint:* **View 06 Proposed** *issued:* 21-12-2021

Angle of View 73° Horizontal (24 mm Lens)

Angle of View 39° Horizontal (50 mm Lens)

Trees shown at 15 years maturity

MODEL WORKS	*project:*	SHD at Holybanks, Swords.	*photography:*	17-06-2019 14:57 Canon 5D Mark II 24 mm Lens	*location:*	E 317745.507 N 247931.519	*viewpoint:* **View 06 Proposed** *issued:* 22-03-2022

Angle of View 73° Horizontal (24 mm Lens)

Angle of View 39° Horizontal (50 mm Lens)

MODEL WORKS

project: SHD at Holybanks, Swords.

photography: 17-06-2019 14:47
Canon 5D Mark II
24 mm Lens

location: E 317887.214 N 247861.661

viewpoint: **View 07 Baseline**

issued: 09-12-2021

Angle of View 73° Horizontal (24 mm Lens)

Angle of View 39° Horizontal (50 mm Lens)

MODEL WORKS

project: SHD at Holybanks, Swords.

photography: 17-06-2019 14:47
Canon 5D Mark II
24 mm Lens

location:
E 317887.214 N 247861.661

viewpoint: **View 07 Proposed**

issued: 17-12-2021

Angle of View 73° Horizontal (24 mm Lens)

Angle of View 39° Horizontal (50 mm Lens)

Trees shown at 15 years maturity

MODEL WORKS

project: SHD at Holybanks, Swords.

photography: 17-06-2019 14:47
Canon 5D Mark II
24 mm Lens

location:
E 317887.214 N 247861.661

viewpoint: **View 07 Proposed**

issued: 23-03-2022

Angle of View 73° Horizontal (24 mm Lens) | Angle of View 39° Horizontal (50 mm Lens)

MODEL WORKS

project: SHD at Holybanks, Swords.

photography: 19-06-2019 09:22
Canon 5D Mark II
24 mm Lens

location:
E 318148.027 **N** 247894.517

viewpoint: **View 08 Baseline**

issued: 09-12-2021

Angle of View 73° Horizontal (24 mm Lens)

Angle of View 39° Horizontal (50 mm Lens)

MODEL WORKS

project: SHD at Holybanks, Swords.

photography: 19-06-2019 09:22
Canon 5D Mark II
24 mm Lens

location:
E 318148.027 **N** 247894.517

viewpoint: **View 08 Proposed**

issued: 09-12-2021

Angle of View 73° Horizontal (24 mm Lens)

Angle of View 39° Horizontal (50 mm Lens)

MODEL WORKS

project: SHD at Holybanks, Swords.

photography: 19-06-2019 09:26
Canon 5D Mark II
24 mm Lens

location:
E 318293.669 N 247916.523

viewpoint: **View 09 Baseline**

issued: 09-12-2021

Angle of View 73° Horizontal (24 mm Lens)

Angle of View 39° Horizontal (50 mm Lens)

MODEL WORKS

project: SHD at Holybanks, Swords.

photography: 19-06-2019 09:26
Canon 5D Mark II
24 mm Lens

location:
E 318293.669 N 247916.523

viewpoint: **View 09 Proposed**

issued: 13-12-2021

Angle of View 73° Horizontal (24 mm Lens)

Angle of View 39° Horizontal (50 mm Lens)

MODEL WORKS	*project:*	SHD at Holybanks, Swords.	*photography:*	17-06-2019 16:33 Canon 5D Mark II 24 mm Lens	*location:*	E 317738.181 N 248515.954	*viewpoint:* **View 10 Baseline** *issued:* 20-02-2021

Angle of View 73° Horizontal (24 mm Lens)

Angle of View 39° Horizontal (50 mm Lens)

.MODEL WORKS	*project:*	SHD at Holybanks, Swords.	*photography:*	17-06-2019 16:33 Canon 5D Mark II 24 mm Lens	*location:*	E 317738.181 N 248515.954	*viewpoint:* **View 10 Proposed** *issued:* 20-02-2021

Angle of View 73° Horizontal (24 mm Lens) | Angle of View 39° Horizontal (50 mm Lens)

MODEL WORKS

project: SHD at Holybanks, Swords.

photography: 19-06-2019 09:35
Canon 5D Mark II
24 mm Lens

location:
E 318154.338 N 248287.845

viewpoint: **View 11 Baseline**

issued: 20-02-2021

Angle of View 73° Horizontal (24 mm Lens)

Angle of View 39° Horizontal (50 mm Lens)

.MODEL WORKS

project: SHD at Holybanks, Swords.

photography: 19-06-2019 09:35
Canon 5D Mark II
24 mm Lens

location:
E 318154.338 N 248287.845

viewpoint: **View 11 Proposed**

issued: 15-12-2021

Angle of View 73° Horizontal (24 mm Lens) | Angle of View 39° Horizontal (50 mm Lens)

MODEL WORKS

project: SHD at Holybanks, Swords.

photography: 06-07-2019 11:26
Canon 5D Mark II
24 mm Lens

location: E 317778.526 N 247894.081

viewpoint: **View 12 Baseline**

issued: 09-12-2021

Angle of View 73° Horizontal (24 mm Lens)

Angle of View 39° Horizontal (50 mm Lens)

MODEL WORKS

project: SHD at Holybanks, Swords.

photography: 06-07-2019 11:26
Canon 5D Mark II
24 mm Lens

location:
E 317778.526 N 247894.081

viewpoint: **View 12 Proposed**

issued: 20-12-2021

Angle of View 73° Horizontal (24 mm Lens)

Angle of View 39° Horizontal (50 mm Lens)

Trees shown at 15 years maturity

MODEL WORKS

project: SHD at Holybanks, Swords.

photography: 06-07-2019 11:26
Canon 5D Mark II
24 mm Lens

location:
E 317778.526 N 247894.081

viewpoint: **View 12 Proposed**

issued: 22-03-2022

Angle of View 73° Horizontal (24 mm Lens)

Angle of View 39° Horizontal (50 mm Lens)

MODEL WORKS

project: SHD at Holybanks, Swords.

photography: 26-11-2021 12:09
Canon 5D Mark II
24 mm Lens

location: E 318184.105 N 248286.291

viewpoint: **View 13 Baseline**

issued: 09-12-2021

Angle of View 73° Horizontal (24 mm Lens)

Angle of View 39° Horizontal (50 mm Lens)

MODEL WORKS

project: SHD at Holybanks, Swords.

photography: 26-11-2021 12:09
Canon 5D Mark II
24 mm Lens

location: E 318184.105 N 248286.291

viewpoint: **View 13 Proposed**

issued: 22-12-2021